Organização Social
JM JOÃO MARCHESI
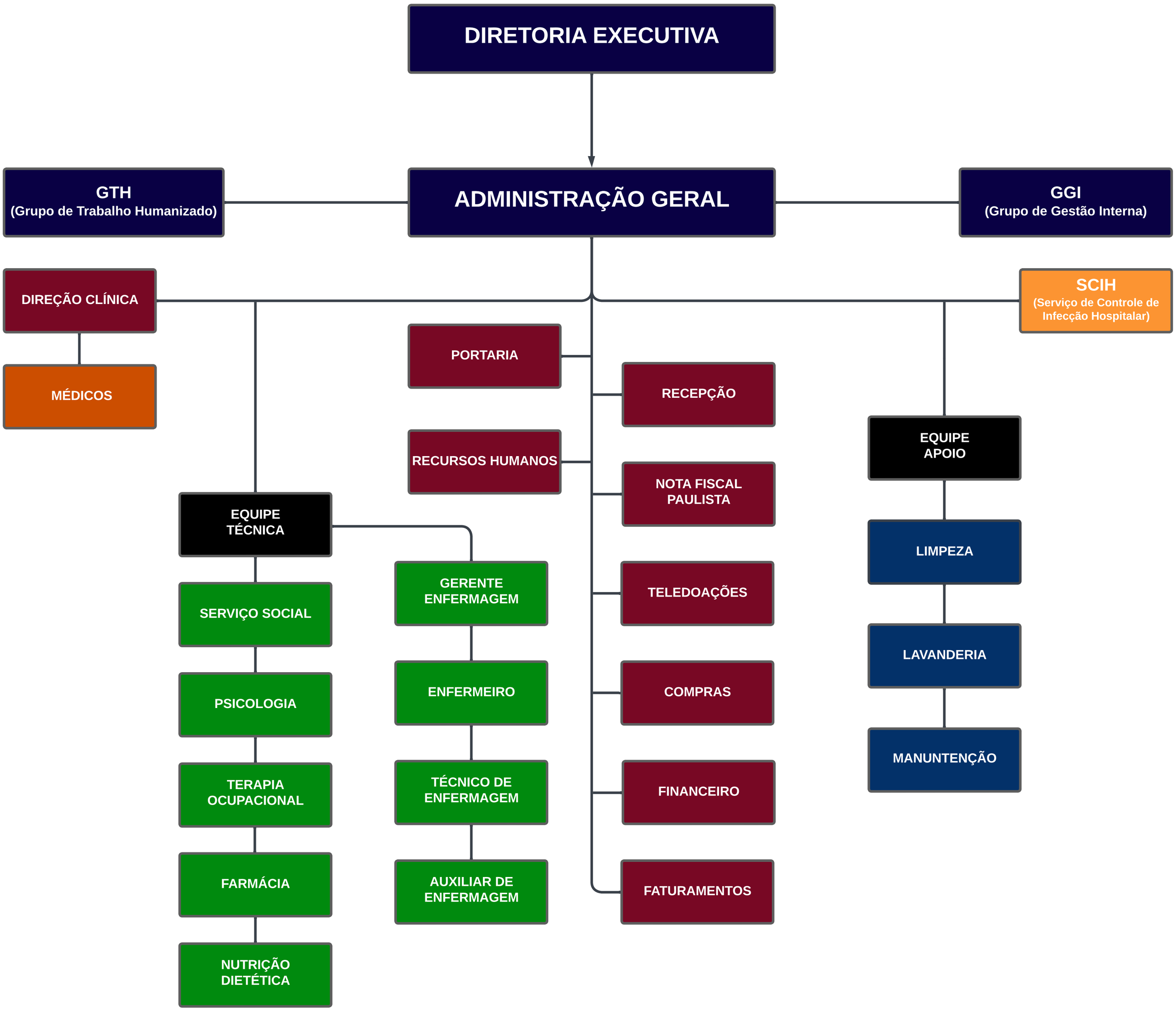
PENÁPOLIS